



UST
CONSTRUCTIONS

+91-9674675024

ceo@ustgroup.co.in

ustgroup.co.in

LOCATION & SITE PLAN OF Premises No. 169, S N ROY ROAD, Ward - 119. Kolkata.

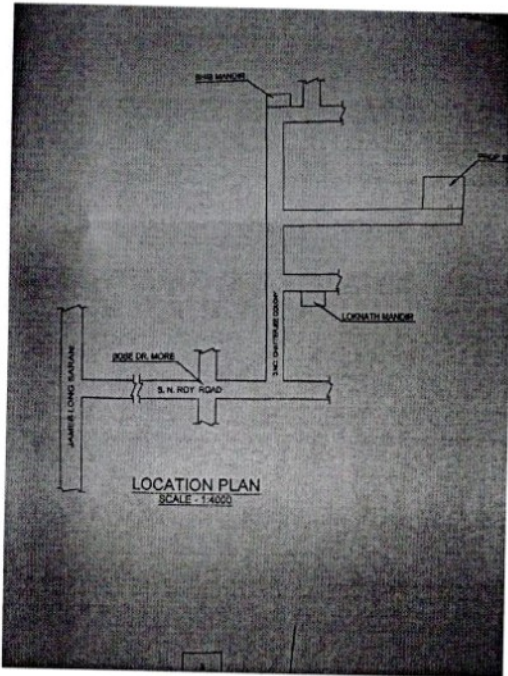

Latitude 22°30'27"N
Longitude 88°19'37"E

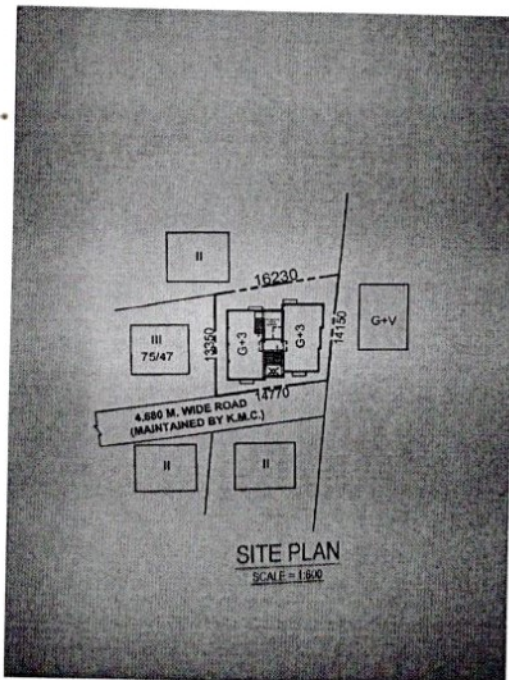

UST Constructions

Handwritten signature

Partner